

# Korea University Korean Language Education Program

## Contents

### Introduction

- 04 About the Korean Language Center (KLC)
- 04 History of the KLC
- 06 Diverse Regions
- 08 Advantages of the KLC

### Programs

- 10 Program Roadmap
- 12 Regular Program
- 16 Special Programs
- 19 Partner Universities and Organizations
- 20 Korean Language Teacher Training Program

### KLC Story

- 21 Step forward into the wider world with the Korean Language Center!
- 22 Getting to know the daily lives of Korean Language Center students!

### Application for Enrollment

- 24 Application Materials
- 25 Application Procedure



## About the Korean Language Center (KLC)

### The world's best place to learn Korean language and culture

The Korean Language Center (KLC) was established on March 1, 1986, as an affiliate institution of Korea University, with the goal of promoting the Korean language and Korean culture around the world.



### History of KLC

**03** Korean Language Center established

**04** 'Korean Regular Course' First Established

**07** 'Youth Summer School for Overseas Koreans' First Established

**09** Textbook 'Korean' published

**11** 'No. 1 National Korean Drama-Festival for Foreigners' held

**10** International forum in commemoration of the 20th anniversary of the Korean Language Center held at KU

**02** 'KOICA-KU Korean Language International Conference' held

**03** 'Korea University Graduate School of Policy Studies Master's Degree and Asia-MBA Korean Language Course' First Established

**08** Joint development of Korean language and culture education content with the Cyber University of Korea completed

**07** 30<sup>th</sup> anniversary of the Korea University Korean Language Center celebrated

**08** Korean language practicum for the Korean Language Teacher Training Program of the King Sejong Institute operated

**08** 'KU Korean Language · KU Fun Korean1' published  
'KU Korean Language · KU Fun Korean2' published

**09** 'KU Korean Language4' published

'Korean Language Teacher Training Program of the King Sejong Institute' operated

**12** 'KU Fun Korean4' published



**02** 'Korean Language Teacher Training Program' First Established

**04** 'KOICA Korean Language Training Program' First Established

**01** Textbook 'Fun! Fun! Korean' published

**07** 'TLF KU-KFOP (Korea Specialist Training Program Supported by the U.S. Government)' First Established

**06** 'Hong Kong Community College Korean Language Program' First Established

**06** Korean Education Building constructed

**08** Fluent Korean 1: Textbook for Japanese Students published

**06** 'Online Short-term Korean' First Established

**08** 'KU Korean Language · KU Fun Korean3' published

**08** The Korean Language Teacher Training Program of the King Sejong Institute offered

**11** Commercial agreement for TOPIK IBT certification centers signed

**12** Open Library for the Korean Education Building built

1<sup>st</sup> Korean Language Education Day held



## Diverse Regions

International students from diverse regions all around the world are studying the Korean language, society, and culture at KLC.

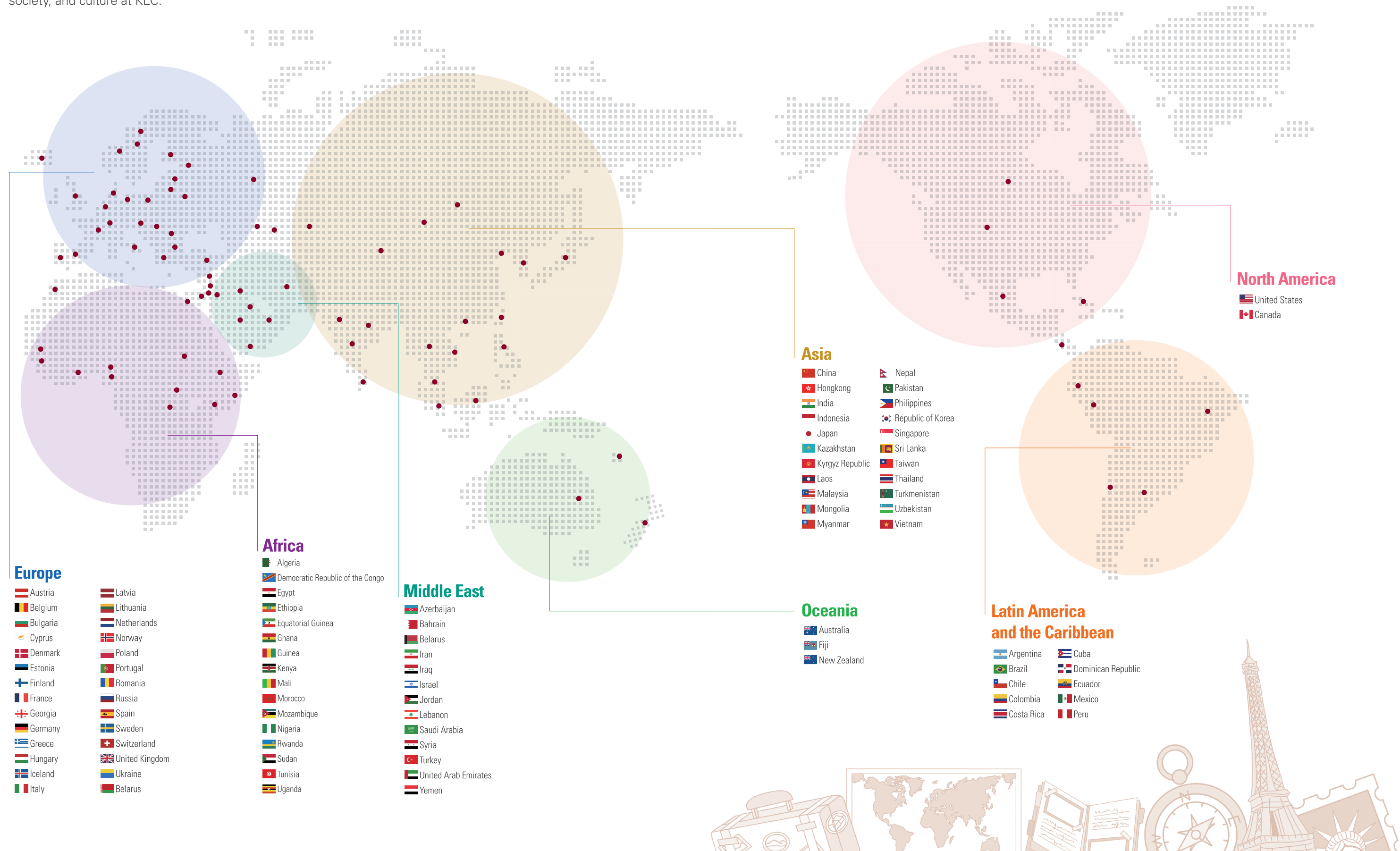

## Advantages of the KLC

### ◆ Distinguished Faculty Comprising Experts in Korean Language Education

KLC has more than 150 professional Korean language instructors.

### ◆ Curriculum Tailored to Individual Needs

The KLC conducts one-to-one placement interviews with every new student to assign them to classes that are appropriate to their Korean proficiency level. The KLC's tailoring of the curriculum to learner proficiency levels allows students to learn the Korean language and Korean culture more enjoyably and effectively.

### ◆ Cultural Experience Programs and Events

#### Hello Summer! Party

The Hello Summer! Party is organized by the center and includes performances by KLC students, allowing them to showcase their hidden talents and have fun with their friends and teachers.

#### International Korean UCC Festival

International festival where foreigners and overseas Koreans interested in Korea and the Korean language create user-created content (UCC) in Korean and compete for prizes.

#### Field Trips

Field trips are off-campus activities for students. Every semester, the center organizes various activities such as visiting famous tourist attractions and watching a show which give them the opportunity to broaden and deepen their experiences of Korea and of life.

#### Selective Cultural Activities

Selective or voluntary cultural experience activities are offered to KLC students every semester. Activities like kimchi making, temple stays, and museum visits are great opportunities to enjoy Korean culture more intimately and enjoyably.

### ◆ Student Support Services

#### Student Helpers (Doumi)

The KLC offers the Doumi (Buddy) Program which students can get help from those who are currently enrolled in Korea University in relation to living in Korea and learning the Korean language.

#### Multilingual Counseling Service

KLC offers student counseling services in English, Chinese, Japanese, Vietnamese, Russian, and Mongolian for KLC students at the beginner level of Korean.

#### Letter of Recommendation

For KLC students who wish to enroll in Korea University's undergraduate school, their homeroom teacher will write a letter of recommendation and provide admission counseling which includes information on the university to which a student wishes to apply.

#### Visa Agency Services

For the convenience of its currently enrolled students, the KLC offers an immigration consultation service which helps them take care of practicalities such as alien registration and visa extensions without visiting the Immigration Office in person.

#### Psychological Counseling

The KLC offers a psychological counseling service which assists students with their adaptation to campus life and helps them with stress management.

### ◆ Student Clubs

Student clubs allow KLC students to understand and enjoy Korean culture more fully, as they can participate in various club activities such as Samulnori, Taekwondo, K-pop singing and dancing, and Korean cooking.

### ◆ Facilities

#### Korean Education Building

The KLC's facilities include the Open Library, the Study Room, the Auditorium and the Club Room, as well as an outdoor terrace and a data archive.

#### Korea University Campus

Anyone who is enrolled as a KLC student can also use various facilities at Korea University such as the three libraries, Centennial Memorial Hall which offers multimedia facilities, and Central Plaza which has numerous convenient facilities for students.

### ◆ Location

The KLC is located in Seongbuk-gu, which has been recognized as one of the safest areas in Seoul in terms of crime, according to the 2022 National Local Safety Index published by the Ministry of the Interior and Safety of the Republic of Korea (based on a December 15 press release from the MOIS).







# Programs

## Program Roadmap



Program/Event	MAR	APR	MAY	JUN	JUL			AUG	SEP	OCT	NOV	DEC	JAN	FEB	
Regular Program	Spring term			Summer term					Fall term			Winter term			
Short-term Program	Spring term			Summer term (1 <sup>st</sup> )				Summer term (2 <sup>nd</sup> )					Winter term		Spring term
Online Short-term Korean	Conducted All Year-Round(Weekend)														
Youth Summer School				Youth Summer School											
Tutor Training Course	Spring term (evening)				Summer term (daytime)				Fall term (evening)						
KLC Events					Hello Summer! Party					International Korean UCC Festival					
Korea University Events			Great Granite Tower Festival, Ipselenti						Ko-Yon-Jeon (Korea-Yonsei Games)						

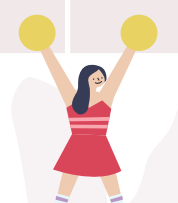
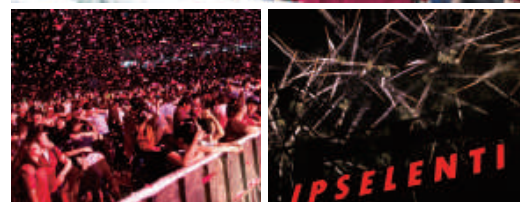



Regular Program

Program Schedule

- Four terms (Spring, Summer, Fall, Winter) annually
- 10 weeks per term (200 hours)

Year	Term	Application Deadline (Mongolia, Vietnam, Uzbekistan)	Application Deadlines (excluding nationals of the countries on the left)	Entrance Ceremony	Program Period
2023	Spring	2023.01.13.	2023.01.31.	2023.03.09.	2023.03.16.~2023.05.26.
	Summer	2023.04.14.	2023.04.28.	2023.06.08.	2023.06.14.~2023.08.24.
	Fall	2023.07.14.	2023.07.31.	2023.09.13.	2023.09.14.~2023.11.29.
	Winter	2023.10.13.	2023.10.31.	2023.12.13.	2023.12.14.~2024.02.27.
2024	Spring	2024.01.12.	2024.01.30.	2024.03.13.	2024.03.14.~2024.05.28.
	Summer	2024.04.12.	2024.04.26.	2024.06.12.	2024.06.13.~2024.08.23.
	Fall	2024.07.12.	2024.07.29.	2024.09.10.	2024.09.11.~2024.11.26.
	Winter	2024.10.11.	2024.10.29.	2024.12.11.	2024.12.12.~2025.02.26.

\* Academic calendar can be vary depending on the situation.

Program Introduction

Educational Goal	Teaching Korean to adult foreign students in order to help them develop Korean communication skills and to better understand Korean society and culture		
Eligibility	Overseas Koreans and foreigners qualify with a high school diploma or equivalent		
	General Korean Course	Academic Korean Course	Online Korean Course
Program Period	10 weeks/term	10 weeks/term	10 weeks/term
Class Hours	4 hours/day (morning class and afternoon class)	4 hours/day (afternoon class)	4 hours/day (afternoon class)
Number of Classes Opened	Morning class: Levels 1-6 Afternoon class: Levels 1-6, Top-Level Course	Levels 1-6	Levels 1-6
Student Events	<ul style="list-style-type: none"><li>• Cultural Activities: Activities differ by class (Everland, Nami Island, Korean folk village, attending shows, etc.)</li><li>• Selective Cultural Activities: Kimchi making, temple stay, Samulnori experience, traditional crafts, cooking Korean food, etc.</li><li>• Student Events: Hello Summer! Party (Summer), International Korean UCC Festival (Fall)</li></ul> * The above information is subject to change according to circumstances.		

Time Table

Period	Morning Classes	Afternoon Classes
1	09:00~09:50	13:45~14:35
2	10:00~10:50	14:45~15:35
3	11:10~12:00	15:55~16:45
4	12:10~13:00	16:55~17:45

\* Note that newly registered students are more likely to be assigned to afternoon classes.

Tuition

Admission Fee	₩90,000
Course Fee	General Korean Course, Academic Korean Course, Online Korean Course: ₩1,750,000/term

\* Tuition fees are adjusted annually in the spring semester. Even for pre-registered students, tuition fees will be settled once the annual tuition is determined.

\* The insurance fee is included in the tuition fee.

\* Students who enroll in the Online Program are not eligible for the D-4 visa.

Scholarship

Types of Scholarships	Selection Criteria	Scholarship Amount
Korean Learner Scholarship	1 student enrolled in the center for more than 2 consecutive semesters, whose academic attitude is sincere, and has set an example for others	100% of tuition fee
Academic Scholarship A	1 Student among all students who earned the highest score	100% of tuition fee
Academic Scholarship B	Top 0.5% of the students based on the total number of students	50% of tuition fee
Academic Scholarship C	Top 3% of the students based on the total number of students	30% of tuition fee

\* When there is a tie, the selection will be made based on attendance rate and academic attitude, and only those enrolled for the next semester will be eligible.

\* Immediate family members of current students, siblings or spouses who sign up for the same term, or children of Korea University employees and alumni are entitled to a 10% reduction of the tuition fee, if they submit the verifying documents.





## Program Introduction

### General Korean Course



The course consists of classes from Levels 1 to 6 and Top-Level Course for advanced studies. Utilizing textbooks published by the Korean Language Center of Korea University, students learn Korean speaking, listening, reading and writing skills. According to their levels, they engage in speaking tasks including giving speeches, participating in interviews, and engaging in discussions. In addition, the Top-Level Course includes special lectures on a range of topics by experts from various fields in Korean society.

### Academic Korean Course

The Academic Korean Course, offering classes from Levels 1 to 6, is designed for students who intend to enroll in undergraduate or graduate schools in Korea. This is an intensive course which allows students to learn more about terminology used in the academic setting that is additional to what is taught in the General Korean Course. By increasing the precision of their language use and assimilating academic language skills, students can prepare themselves for TOPIK (Test of Proficiency in Korean) and for studying at the university of their choice. The course also provides a university entrance and admission consulting service.



### Online Korean Course



The Regular Program, which is the core program of the Korean Language Center, is available online. The class environment is different, but all the contents such as the placement test, lecture, assignment, and evaluation are identical as the offline class. The online course follows the curriculum of the general course. It is a real-time video class, and you can ask questions, give presentations, and receive feedback from your teacher just as in the offline class environment.

## On-Campus Dormitory (Regular Program)

Year	Term	Application Period	Residence Period
2023	Spring	2023.01.16.~2023.01.31.	2023.03.08.~2023.05.31.
	Summer	2023.04.17.~2023.04.30.	2023.06.05.~2023.08.27.
	Fall	2023.07.17.~2023.07.31.	2023.09.05.~2023.12.02.
	Winter	2023.10.16.~2023.10.31.	2023.12.07.~2024.03.02.
Dormitory Fee		₩1,200,000/term	

\* The dormitory fee is subject to change.

\* Please refer to the KLC website for more information on the dormitory application method, selection standard, facility and etc.

## What KLC Students are Able to Say

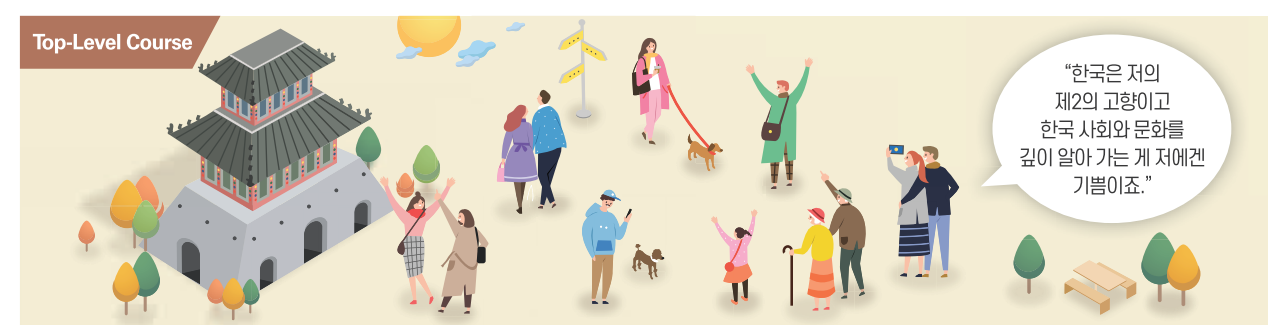

### Content of Story

**Level 1** Hi, my name is Elsa. I'm from the U.S.

**Level 2** I want to travel around Korea.

**Level 3** Korean food is a bit spicy for me, but I like it. I want to learn how to make bibimbap.

**Level 4** Today, I'd like to introduce to you about my hometown. Please look at the screen.

**Level 5** Studying abroad has made me reassess my daily life as a consumer. I've been trying to be thrifter and learning how to save.

**Level 6** What impressed me most about Koreans is their sense of community. Koreans can get very spirited when they're together.

**Top-Level Course** Korea is my second home. I really enjoy learning more about Korean society and culture.

Special Programs

1 Short-term Program

Program Introduction

Eligibility	Overseas Koreans and foreigners with a high school diploma or equivalent						
Schedule	Year	Term	Program Period			Application Period	
	2023	Spring 1	2023.02.13.~2023.03.03.		3 weeks	2022.12.08.~2022.12.29.	
		Spring 2	2023.03.06.~2023.03.17.		2 weeks	2022.12.29.~2023.01.19.	
		Summer 1	2023.07.03.~2023.07.28.		4 weeks	2023.04.27.~2023.05.18.	
		Summer 2	2023.07.31.~2023.08.18.		3 weeks	2023.05.25.~2023.06.15.	
		Winter	2024.01.08.~2024.01.26.		3 weeks	2023.11.02.~2023.11.23.	
Timetable		Mon	Tue	Wed	Thu	Fri	Sat
	09:00~10:50	Korean 1	Korean 1	Korean 1	Korean 1	Korean 1	Field trip
	11:10~13:00	Korean 2	Korean 2	Korean 2	Korean 2	Korean 2	
	14:10~16:00	-	Elective Class	-	Elective Class	-	
Program Content	<ul style="list-style-type: none"><li>• Korean 1: Topic-related vocabulary and grammar through speaking</li><li>• Korean 2: Focuses on topic-related functions of Korean (reading, writing, listening, and speaking)</li><li>• Elective Class: Korean supplementary class and cultural activities<ul style="list-style-type: none"><li>- Special Afternoon Class: Practical Korean, vocabulary &amp; grammar, media Korean, etc.</li><li>- Cultural Activities: Cooking Korean food, traditional crafts, Taekwondo, K-pop dance, attending shows, etc.</li></ul></li><li>• Field Trips: Seoul city tour, Korean folk village, etc.</li></ul>						
Tuition	Year	Term	Base Tuition (Including Admission Fee)			Optional (Dormitory)	
	2022	Spring 1	₩1,092,000			N/A	
		Spring 2	₩728,000			N/A	
		Summer 1	₩1,456,000			₩630,000	
		Summer 2	₩1,092,000			₩470,000	
		Winter	₩1,092,000			₩470,000	
	<ul style="list-style-type: none"><li>• Textbook fees not included</li><li>• Meals not included in dormitory fee</li></ul>						

\* The Short-term Program may shift to an online course, or may be cancelled depending on the COVID-19 situation.

\* Classes may be cancelled if the minimum enrollment quota (8 students) is not met.

\* Students are required to take preliminary level tests.

2 Online Short-term Korean

Program Introduction

Eligibility	Students over the age of 16 who can read and write 한글 (Hangul)							
Schedule	Year	Term	Application Period	Tuition Payment Deadlines	Placement Test	Class Opening Notification	Class Starts	Class Ends
	2023	1	2022.11.24.~2022.12.08.	2022.12.12.	2022.12.17.	2022.12.22.	2023.01.07.	2023.03.04.
		2	2023.01.26.~2023.02.09.	2023.02.13.	2023.02.18.	2023.02.23.	2023.03.11.	2023.04.29.
		3	2023.03.23.~2023.04.06.	2023.04.10.	2023.04.15.	2023.04.20.	2023.05.06.	2023.07.01.
		4	2023.05.25.~2023.06.08.	2023.06.12.	2023.06.17.	2023.06.22.	2023.07.08.	2023.08.26.
		5	2023.07.20.~2023.08.03.	2023.08.07.	2023.08.12.	2023.08.17.	2023.09.02.	2023.10.28.
		6	2023.09.21.~2023.10.05.	2023.10.09.	2023.10.14.	2023.10.19.	2023.11.04.	2023.12.23.
Timetable	Class Type		Class Day		Class Hours (Based on Korean Standard Time)			
	Weekend Class		Saturday		11:00~14:00		3 hours per day * 8 times	
Program Content	<ul style="list-style-type: none"><li>• Learn vocabulary and grammar related to various topics and express thoughts verbally or in writing</li><li>• Class method: Real-time Online Class</li></ul>							
Tuition	₩400,000 (Admission Fee: ₩60,000 / Course Fee: ₩340,000)							
	* Textbook fees not included							

\* Classes may be cancelled if the minimum enrollment is not met.

\* The above schedule is subject to change.



3 Youth Summer School

Program Introduction

Eligibility	Teenagers between 14 and 18			
Schedule	Year	Program Period		Application Period
	2023	2023.07.03.~07.28.	4 weeks	2023.04.27.~05.18.
Program Contents	<ul style="list-style-type: none"><li>• Integrated Korean Class: A Korean course with teaching materials specifically aimed toward teenage learners</li><li>• Korean Cultural Activities: Calligraphy, K-Pop dance, Taekkyeon, traditional crafts, etc.</li><li>• Special Evening Class: Project-based supplementary class that including the production of plays according to student's Korean proficiency</li><li>• Field Trips: Cultural trips, attending shows, visiting museums, famous tourist attractions, etc.</li></ul>			
Tuition	Base Tuition	₩3,600,000 (Admission Fee: ₩60,000 / Course Fee: ₩3,540,000) * Course material included		
	Optional (Dormitory)	₩693,000		
	Total	₩4,293,000		
Dormitory	<ul style="list-style-type: none"><li>• On-Campus Anam Dormitory (three people per dormitory room)<ul style="list-style-type: none"><li>- Meals are not included in the dormitory fee, but the dormitory cafeteria is available for student use.</li><li>- Male and female assistants will reside in the dormitory during the program to aid students.</li></ul></li></ul>			

\* The Youth Summer School may shift to an online course, or may be cancelled depending on the COVID-19 situation.

\* Classes may be cancelled if the minimum enrollment is not met.

Timetable

Class		Mon – Fri	Sat
Morning Sessions	09:00~09:50	Korean Integrated Class	Field Trip
	10:00~10:50		
	11:10~12:00		
Afternoon Sessions	14:00~17:00	Korean Cultural Activity	
	18:30~20:30	Special Evening Event	

\* The afternoon sessions are subject to change according to circumstances.

4 Partner Universities and Organizations



## Korean Language Teacher Training Program

### Program Introduction

- Three terms per year, with 120 credit hours required for course completion.
- Evening courses (spring and fall terms), and daytime courses (summer term).
- Candidates completing the program receive a certificate presented by the President of Korea University.
- Candidates completing the program become eligible for the Test of Teaching Korean as a Foreign Language (TOTKA).
- Candidates completing the program with excellent grades earn opportunity for the KLC instructor position.

### Curriculum

1. Korean Linguistics	2. General and Applied Linguistics	3. Teaching Korean as a Foreign Language		4. Korean Culture	5. Practicum in Korean Language Classroom
Introduction to Korean linguistics; Korean Phonology; Korean Syntax; Korean Pragmatics; Standards of Korean Language	Applied Linguistics; Contrastive Linguistics; Foreign Language Acquisition;	Introduction to Korean Language Education; Korean Language Curriculum; Korean Language Assessment; Teaching Korean Speaking; Teaching Korean Writing; Teaching Korean Reading;	Teaching Korean Listening; Teaching Korean Pronunciation; Teaching Korean Vocabulary; Teaching Korean Grammar; Teaching Korean Culture; Teaching Korean Methodology	Understanding of Korean Society; Korean Culture; Korean Literature;	Classroom Observation; Actual Training for Teaching Korean
30 hrs	12 hrs	46 hrs		12 hrs	20 hrs
Total: 120 hrs					

### Program Introduction

Eligibility	High school diploma or equivalent						
Required Application Materials	Completed Application Form (Check out the KLC website), free-form essay (1-2 pages on A4 size paper), certificate of graduation (or expected) of the applicant's most recent academic achievement, and application fee (₩20,000) * Non-Koreans must submit documents proving their Korean language proficiency.						
Schedule	Year	Term	Application Period	Notice of Acceptance	Registration Period	Program Period	Class Hours
	2023	Spring	2023.01.30.~ 2023.02.10.	2023.02.15.	2023.02.15.~ 2023.02.21.	2023.03.02.~ 2023.06.22.	Tue / Thu 18:30~21:40
		Summer (Intensive course)	2023.05.29.~ 2023.06.16.	2023.06.21.	2023.06.21.~ 2023.06.27.	2023.07.11.~ 2023.08.10.	Mon - Fri 09:00~16:00
		Fall	2023.07.24.~ 2023.08.04.	2023.08.09.	2023.08.09.~ 2023.08.16.	2023.08.29.~ 2023.12.21.	Tue / Thu 18:30~21:40
	2024	Spring	2024.01.29.~ 2024.02.08.	2024.02.14.	2024.02.14.~ 2024.02.19.	2024.03.05.~ 2024.06.25.	Tue / Thu 18:30~21:40
		Summer (Intensive course)	2024.05.27.~ 2024.06.14.	2024.06.19.	2024.06.19.~ 2024.06.25.	2024.07.09.~ 2024.08.08.	Mon - Fri 09:00~16:00
		Fall	2024.07.22.~ 2024.08.02.	2024.08.07.	2024.08.07.~ 2024.08.13.	2024.08.27.~ 2024.12.19.	Tue / Thu 18:30~21:40
Tuition	General public: ₩1,520,000 (admission fee ₩60,000 + course fee ₩1,460,000); course material included						
	Faculty of Korea University: ₩790,000 (50% discount on course fee, except admission fee)						
	Students currently attending Korea University and children of Korea University employees: ₩1,082,000 (30% discount on course fee, except admission fee)						
	Korea University alumni, students currently attending or who have completed courses at KLC, Undergraduate students from other universities: ₩1,228,000 (20% discount on course fee, except admission fee)						

\* Classes may be cancelled if there are less than 15 students enrolled.

\* Tuition fees are adjusted annually in the spring semester. Even for pre-registered students, tuition fees will be settled once the year's tuition is determined.

## KLC Story

### Step forward into the wider world with the Korean Language Center!

#### Rizk Mohammed Mahmoud Sayed

(Moma, Egypt)



- KU KLC student (Regular program Fall 2020 ~ Summer 2021)
- When at home in Egypt, works as a licensed tour guide
- Runs "MomaTours," an Egyptian travel agency for Koreans

Hello! My name is Moma, and I am a tour guide who runs a travel agency called "Moma Tours" for Koreans who are visiting Egypt. After studying Korean for the first time while majoring in tourism at university, and then working as a tour guide for three years, I realized that I had made enough progress in my Korean to understand the needs of Korean tourists. However, there were limitations to studying Korean in Egypt. There were fewer tourists coming to Egypt due to COVID-19, and I saw this time as an opportunity to study Korean more thoroughly. So I came to KU KLC to study Korean and after completing research class in the 2021 Summer semester, I went back to Egypt and am currently running "Moma Tours" again.



**Q Why did you choose to study at the Korea University Korean Language Center?**  
A. When I was searching for a good place to study in Korea, my Korean friends recommended this institution, so I did not hesitate to contact Korea University. The staff kindly answered all my questions, and I liked how the document submission process was simpler than at other institutions.

**Q What is it like to learn Korean in Korea?**  
A. The Koreans that I met in Egypt praised me for being fluent in the language, so I thought that I was good at speaking and that I would get a perfect score in the oral placement test. But contrary to my expectation, the teachers pointed out issues with my pronunciation and intonation. Despite being able to get my meaning across, the way that I was using the language was quite different from how Koreans actually speak. For me, who was disappointed with these problems, my teachers explained my shortcomings and gave me courage so that I could study my best.

**Q Please briefly tell us about your job in Egypt. I think it would have changed a lot before and after COVID-19.**  
A. I'm still working as a guide in Egypt. I have liked working as a guide since before the COVID-19, and the situation is getting a little better these days so the number of Korean tourists visiting Egypt is increasing. My Korean has improved a lot, so I'm working as a guide and as a translator too.

**Q What are your plans for the future?**  
A. I don't have much time these days to study Korean since I am working as a guide in Egypt. If I have a chance, I wish to go to the Korean language center to study again. I miss my teachers and class friends so much.





## Getting to know the daily lives of Korean Language Center students!

### Xiao Rui's Day

(Male, Born in Beijing, China, Resides in Seoul)



Regular Program General Korean Course (Morning Session)



9am~1pm

#### Attends a regular class at the Korean Language Center

I receive a temperature screening check and sanitize my hands once I enter the building, and with an electronic access tag I enter the classroom, where there are partitions. I sit in a cubicle and take the class wearing a face mask. It is a little uncomfortable, but strictly following the COVID-19 public health measures is for everyone's safety.



### Quynh's Day

(Female, Resides in Hanoi, Vietnam)



Online Short Program (Weekend Course)



9am~12pm

#### Attends a short-term online language course offered by the Korean Language Center

I actually enrolled for a weekend course (11am~2pm), but since the online course is based on Korean Standard Time, students residing abroad have to take classes according to Korean time.



1pm~3pm

#### Meets a student helper (Doumi)

At the beginning of the semester, I was introduced to a Korea University student online and I was eager to meet my doumi. With the COVID-19 situation showing signs of slowing down in Korea, I finally met my student helper for the first time. We had lunch and went to Gyeongbokgung Palace together. It was great to be able to experience Korean culture and to become closer to my helper.

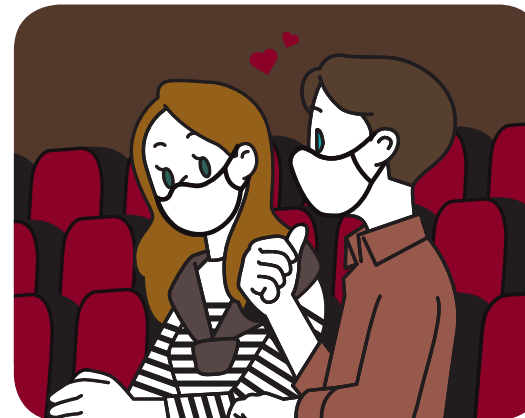

1pm

#### Goes on a date to Koreatown

There are many Korean restaurants in Hanoi Korean Town. I went there to eat *Samgyeopsal* and *Bibimbap* for lunch. Despite being his first time to try Korean food, my boyfriend told me that it tasted really good. Afterwards, we went to a movie theater and watched a newly released Korean film. It is difficult to understand movies without subtitles, but this motivates me to study Korean harder.



5pm~7pm

#### Engages in elective activity "Online Korean cooking experience": Makes *Jjimdak* (steamed chicken) at home

I registered for an online elective course and had a meal kit delivered to my place, which allowed me to easily cook at home. I was able to learn how to cook Korean cuisine while taking a real-time online class from a cooking instructor. Afterwards, I invited some of my classmates over to share the meal.



6pm~7pm

#### Joins a Korean study group

I have friends who had planned to study in Korea but could not go because of the pandemic. Worrying that it would be difficult to improve my Korean if I stayed in Hanoi, I enlisted four of my friends to study Korean together as a group. We study for the Test of Proficiency in Korean (TOPIK), follow lines of dialogue while watching Korean dramas, and discuss the scenes that we think are impressive.



# Application for Enrollment

## Application Materials

Regular Program	
For those who do not need a student visa	1) Application form (refer to the KLC website) 2) Original copy of Graduation Certificate or Certificate of Enrollment 3) Copy of applicant’s passport and ID photo. (3.5cm X 4.5cm)
For those needing a student visa (D-4 Visa)	1) Application form (refer to the KLC website) 2) Original copy of Graduation Certificate or Certificate of Enrollment 3) Copy of applicant’s passport and ID photo. (3.5cm X 4.5cm) 4) Copy of applicant’s bank statement indicating a minimum balance of USD 10,000 (for studies lasting 2 or more terms) * Submit family relation certificate (if the bank account is under the name of the applicant’s parents.) 5) Reference documents (only upon request by KLC)

Special Program	
Short-term Program, Youth Summer School	1) Application form (refer to the KLC website) 2) Original copy of Graduation Certificate or Certificate of Enrollment 3) One copy of passport 4) One copy of ID photo (3.5cm x 4.5cm)
Online Short-term Korean	Completed application form (refer to the KLC website)

## ◆ Required Application Materials for Chinese Applicants

No.	Application Materials	Note	Original	Copy
1	ID photo	3.5cm×4.5cm	2	
2	Passport			1
3	Academic Certification Document	1. University graduate: High school graduate Certificate, Online Verification Report of Student Record, copy of academic transcript 2. Undergraduate: High school graduation certificate, Verification Report of China Secondary Education Qualification Certificate, Online Verification Report of Student Record 3. High school graduate: High school graduation certificate, Verification Report of China Secondary Education Qualification Certificate  * Apply at <a href="http://www.chsi.com.cn">www.chsi.com.cn</a> , submit original documents. * If applicants graduated in a country besides China, their diplomas or degrees must be certified by the Korean Consul in that country or a consul of that country in Korea. * Applicants are requested to send only a copy of their diplomas. To prevent the risk of loss of the document, we do not accept original diplomas.	1	1
4	Copy of Applicant’s Family Register (Hogubu, 户口簿)			1
5	Bank Statement (USD 10,000 or above)	Bank statements must be issued within one calendar month prior to application. To be valid, the minimum balance must have been maintained for at least six months. ※ If the bank statement is in the name of the applicant’s parents, notarized proof of kinship or a copy of the Family Register (Hogubu) must be submitted.	1	
	Others (if applicable)	• If applicants have a gap of more than 1 year after graduation, submit any document to prove it(ex. Proof of work).		

## Application Procedure

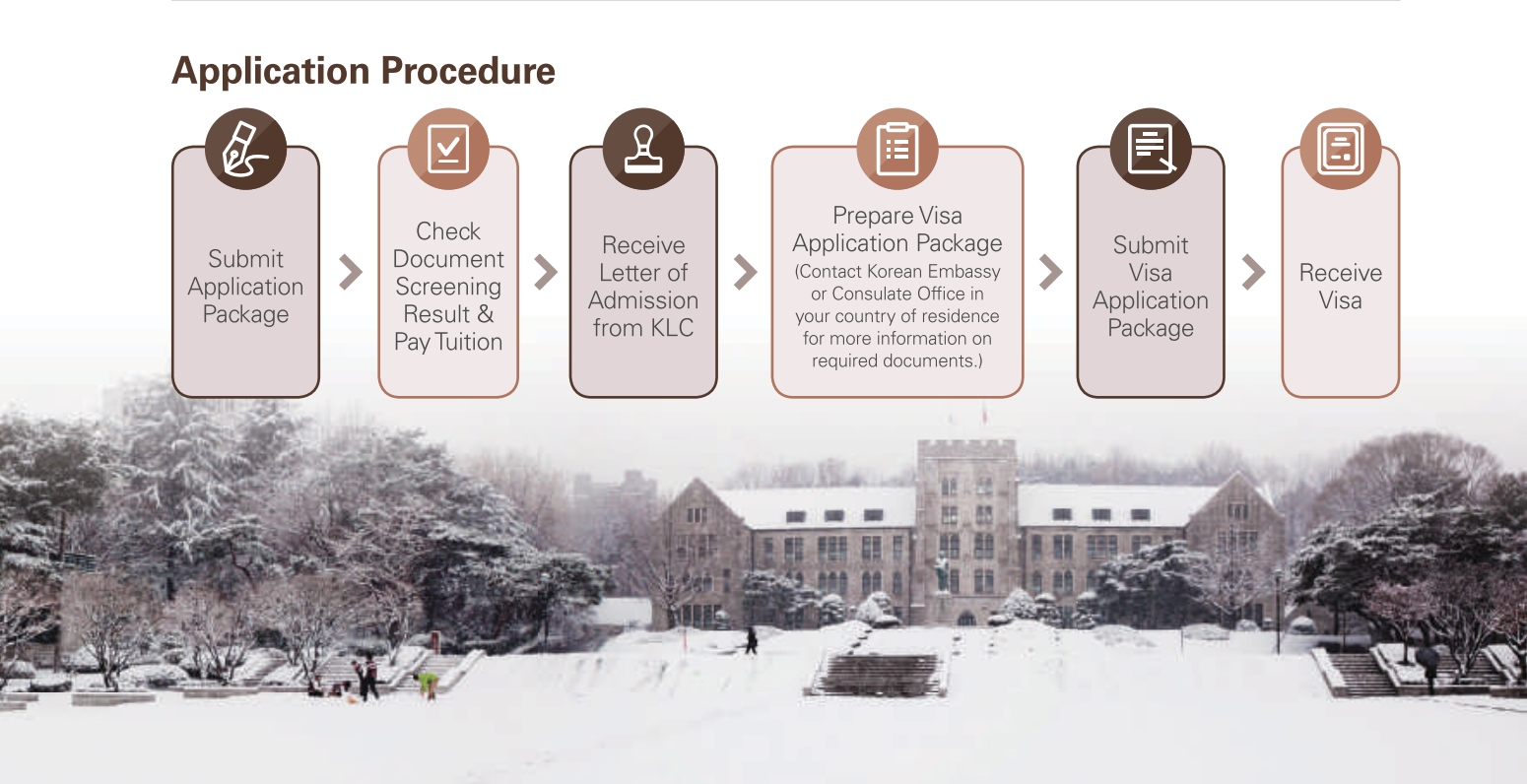
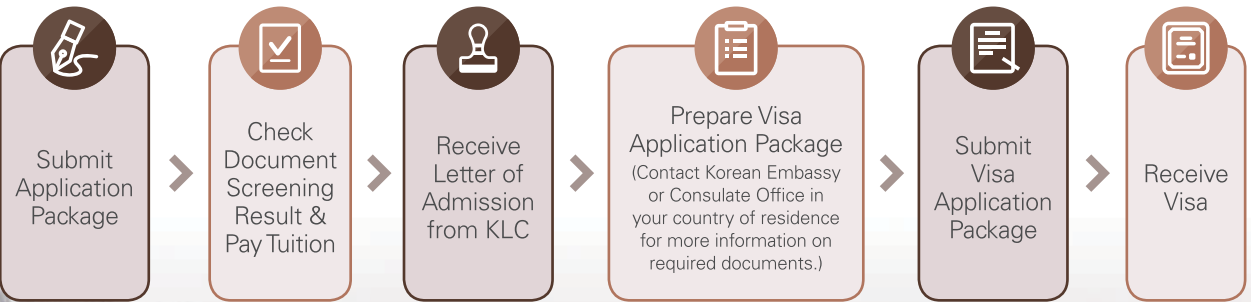



## Campus Map

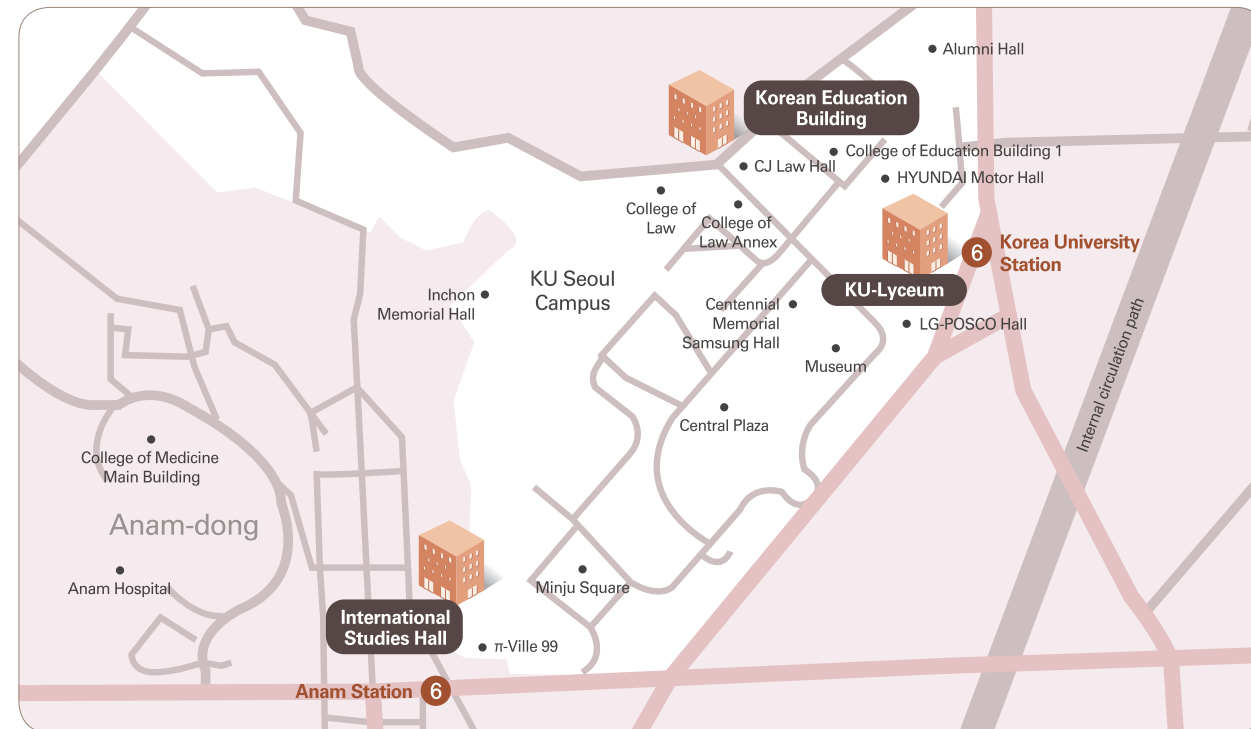

## Living in Korea

### ◆ Cost of Living



**Gimbab:** ₩3,500



**Campus Cafeteria Meal:**  
₩5,000



**Bottled Water:**  
₩900



**Coffee:** ₩4,500



**Movie Ticket:**  
₩14,000



**Studio Apartment Rent:**  
₩400,000-500,000



**Subway:** ₩1,350



**Bus:** ₩1,300



**Taxi:** ₩3,800~



**Ttareungi (Seoul City Rental Bike):**  
₩1,000/60 min.



**Tip:** ₩0



**Side Dish Refill:**  
₩0



**Wi-Fi:** ₩0



**Public Toilet:** ₩0



**School Bus:** ₩0

(As of January 5, 2023)

## Directions to Korea University

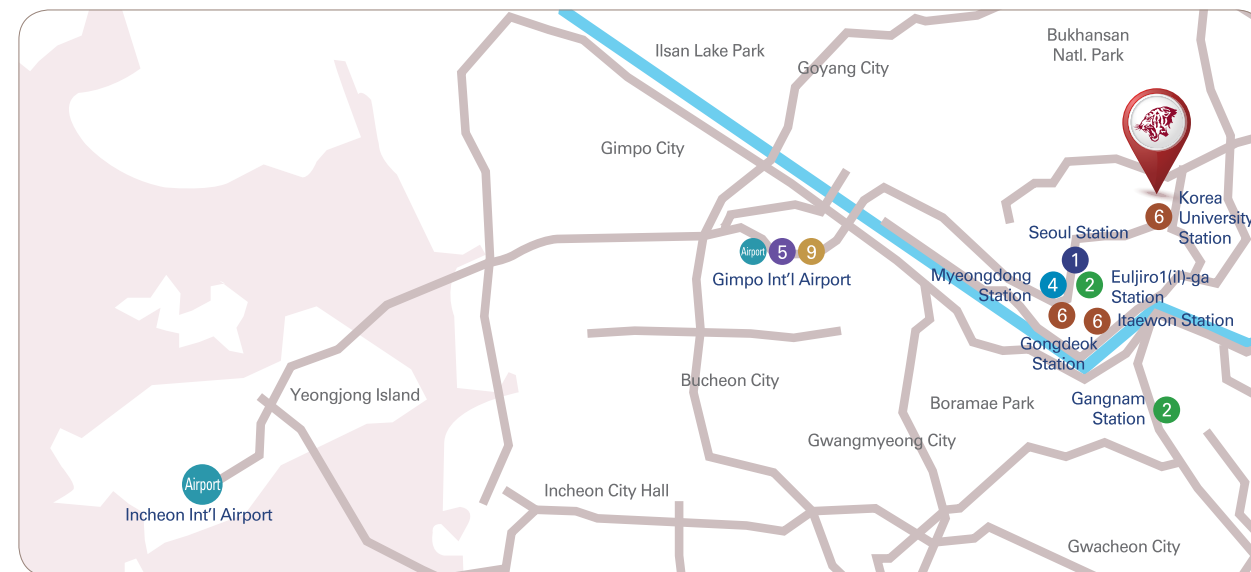

### Directions to Korea University

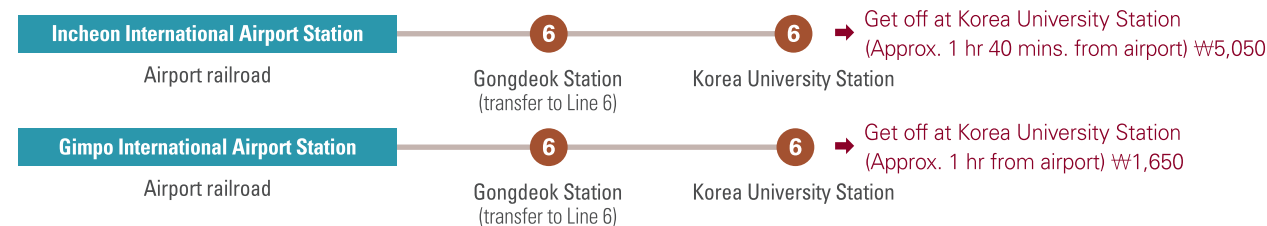



**고려대학교 한국어센터**  
KOREA UNIVERSITY KOREAN LANGUAGE CENTER

🏠 Post Korean Language Center, #301 Korean Education Building, Korea University, 41,  
Bugaksan-ro 27-gil, Seongbuk-gu, Seoul, Republic of Korea

☎ +82-2-3290-2971, 2972, 2973 📠 +82-2-921-0534

✉ korean@korea.ac.kr 🌐 <https://klc.korea.ac.kr>

📷 @ku\_klc @kuklc\_supporters

📺 @KUltureTV1, @KoreanUccFestival 📺 @kuklctv

The KLC online newsletter provides various updates about the center.

E-mail us to sign up for a newsletter subscription.